План на отм. +3,076
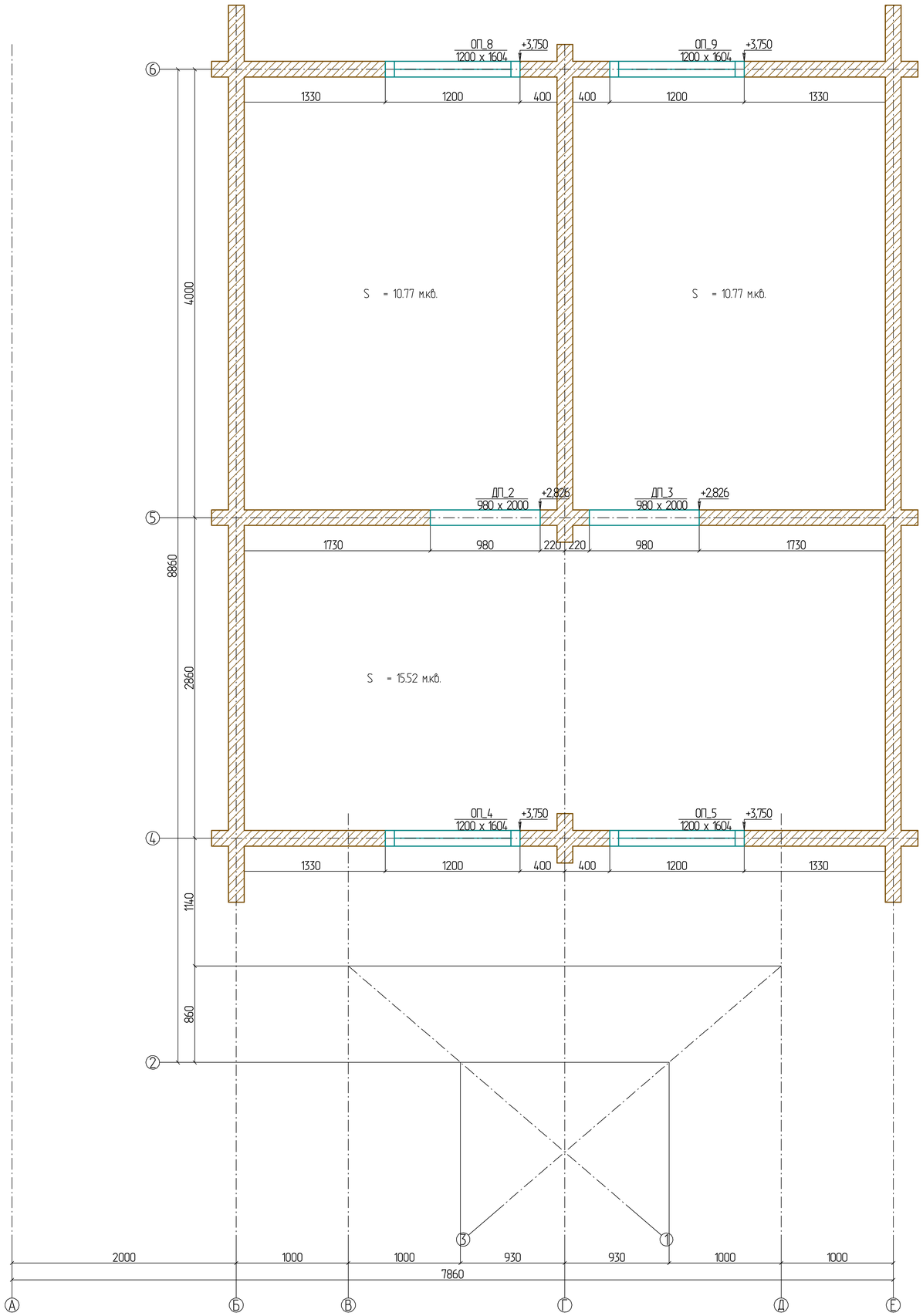
Всего по комнатам:
S = 37.06 м.кв. S = 42.45 м.кв.