План на отм. 0,000
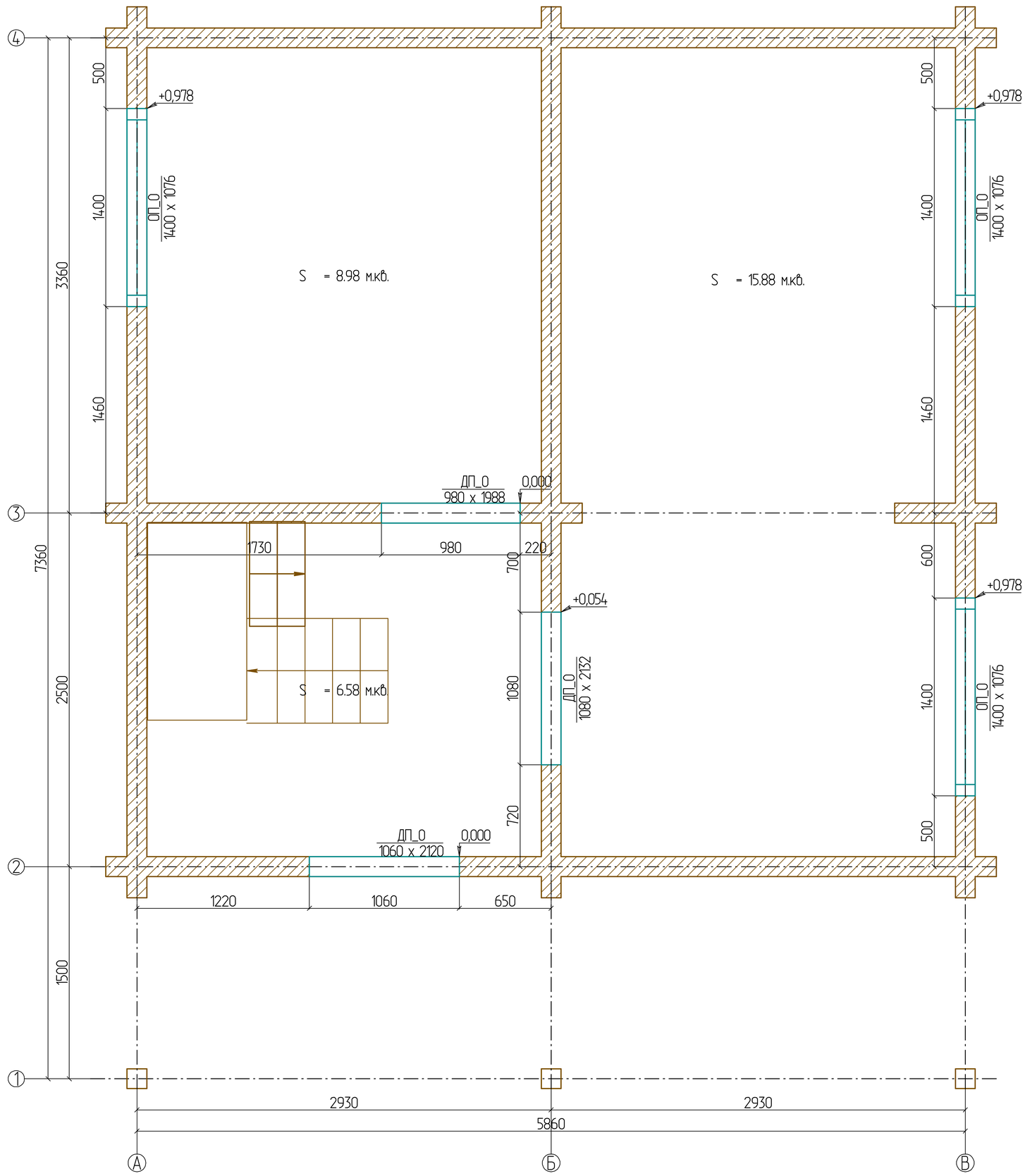
Всего по комнатам:
S = 31.45 м.кв. S = 36.25 м.кв.