План на отм. 0,000

Всего по комнатам:
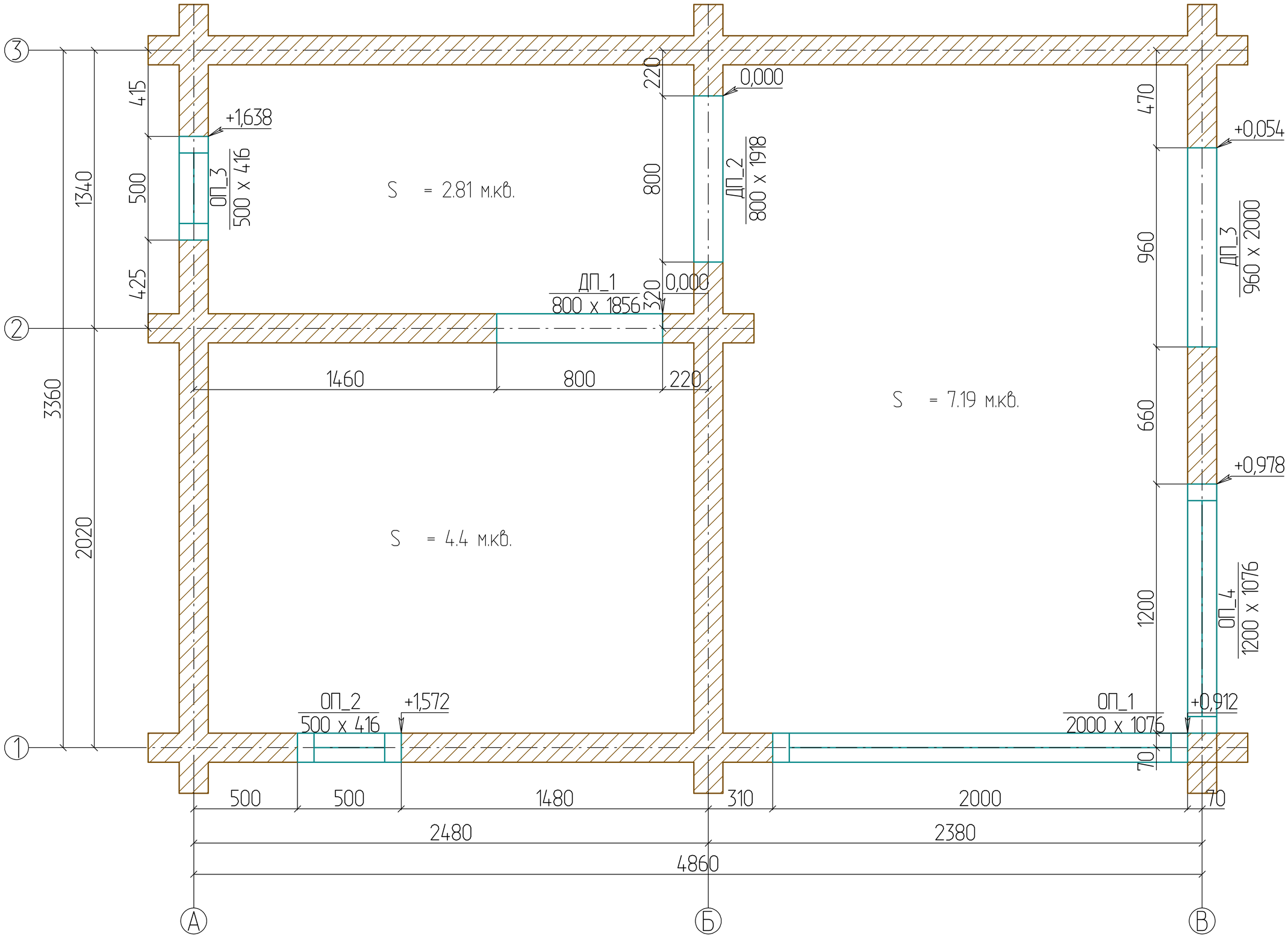
S = 14.4 м.кв. S = 17.73 м.кв.