План на отм. 0,000

Всего по комнатам:
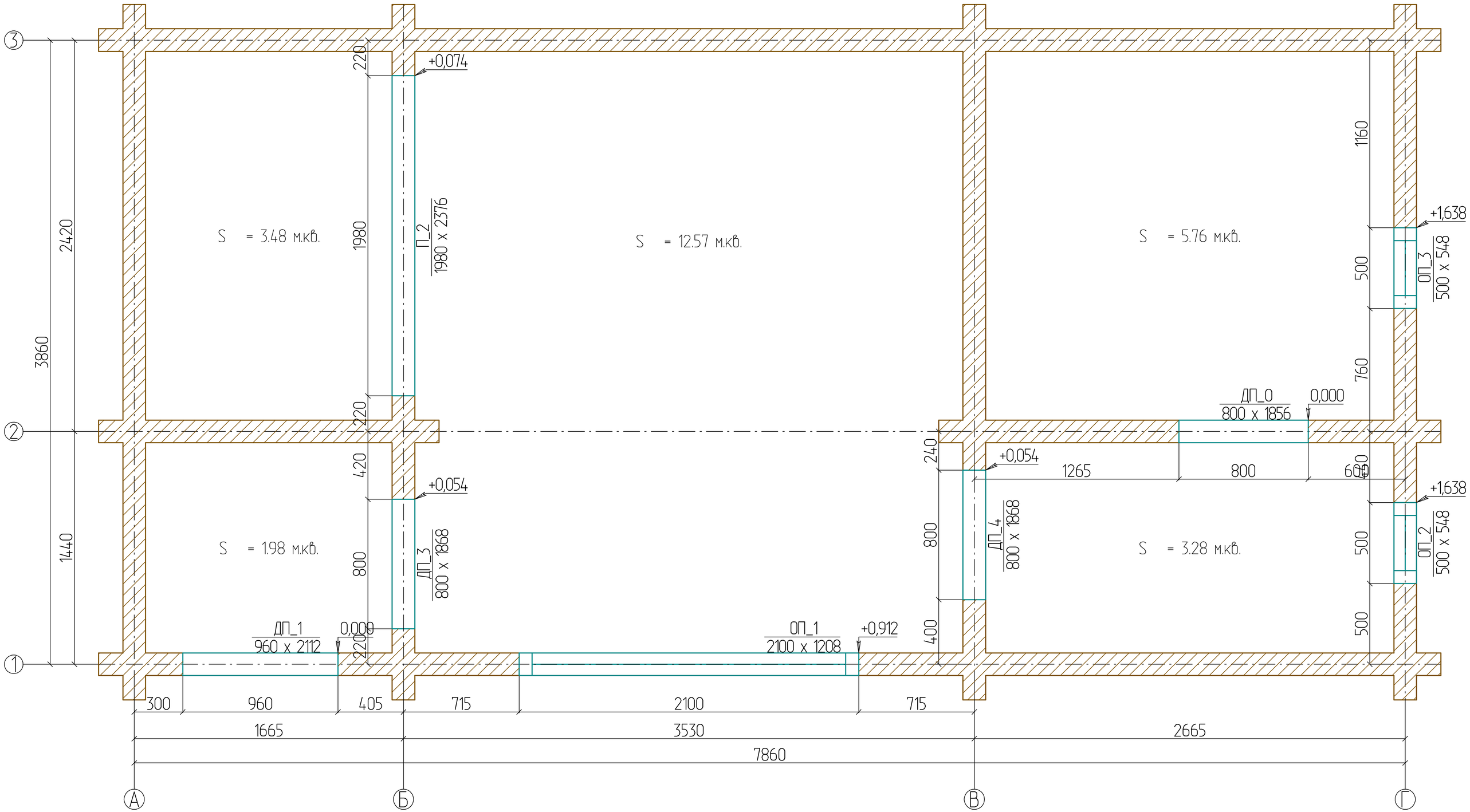
S = 27.07 м.кв. S = 32.29 м.кв.